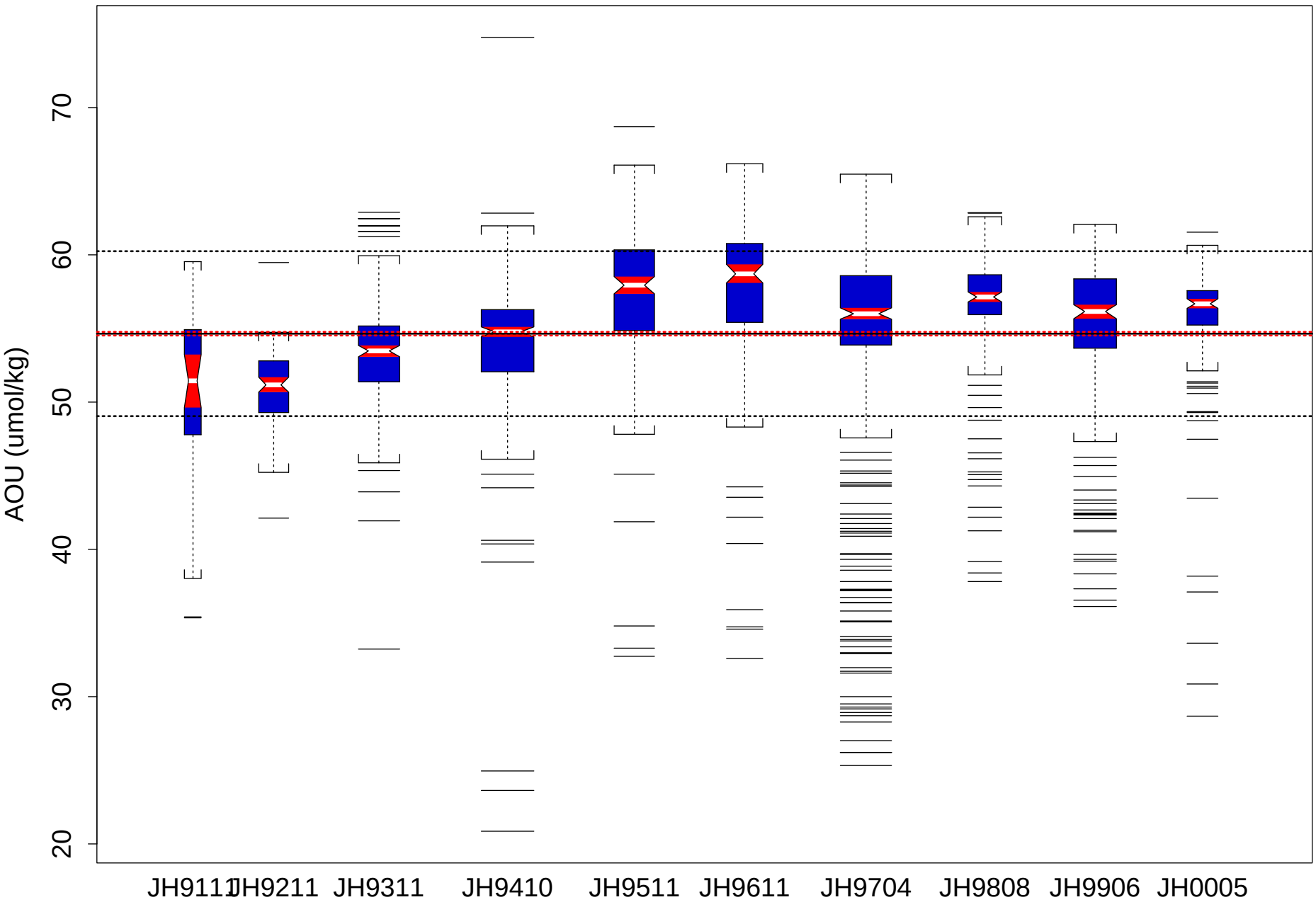J.Hjort Data (P>1000dB)